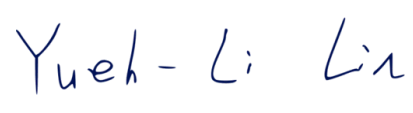

Prüfbericht - Nr.: 238495049n 001 <i>Test Report No.:</i>		Seite 1 von 6 <i>Page 1 of 6</i>																			
Auftraggeber: <i>Client:</i>		Chi Mei Corporation No.398, Sec. 1, Zhongzheng Rd., Rende Dist., Tainan City 717010, Taiwan, R.O.C.																			
Gegenstand der Prüfung: POLYCARBONATE <i>Test Item:</i>																					
Bezeichnung: <i>Identification:</i>		WONDERLITE® PC-6610																			
Anlieferungszustand: <i>Delivery condition:</i>		Eingangsdatum: 2020-12-04 <i>Date of Receipt:</i>																			
Prüfort: <i>Testing location:</i>		TÜV Rheinland (Shanghai) Co. Ltd.																			
Prüfgrundlage: <i>Test specification:</i>		According to RoHS (recast): Restriction of the Use of Certain Hazardous Substances in Electrical and Electronic Equipment, 2011/65/EU Annex II and its amendment Directive (EU) 2015/863: Total Content of Lead, Cadmium, Mercury, Chromium VI, Polybrominated Biphenyls, Polybrominated Diphenyl Ethers; and Benzylbutyl phthalate (BBP), Dibutyl phthalate (DBP), Bis(2-ethylhexyl) phthalate (DEHP), Diisobutyl phthalate (DIBP) and Halogen (Chlorine, Bromine, Iodine)																			
Prüfergebnis: <i>Test result:</i>		The test results are the measurements, stated in the test report.																			
<div style="display: flex; justify-content: space-between;"> <div style="width: 45%;"> <p>geprüft: tested by:</p> <div style="text-align: center; margin-top: 20px;">  2021-01-04 Arthur Cheng /Project Manager </div> </div> <div style="width: 45%;"> <p>kontrolliert: checked by:</p> <div style="text-align: center; margin-top: 20px;">  2021-01-04 Yueh-Li Lin /Senior Project Coordinator </div> </div> </div> <div style="display: flex; justify-content: space-between; margin-top: 10px;"> <table border="1" style="width: 45%; border-collapse: collapse;"> <thead> <tr> <th style="text-align: left;">Datum</th> <th style="text-align: left;">Name/Stellung</th> <th style="text-align: left;">Unterschrift</th> </tr> <tr> <th style="text-align: left;">Date</th> <th style="text-align: left;">Name/Position</th> <th style="text-align: left;">Signature</th> </tr> </thead> <tbody> <tr> <td> </td> <td> </td> <td> </td> </tr> </tbody> </table> <table border="1" style="width: 45%; border-collapse: collapse;"> <thead> <tr> <th style="text-align: left;">Datum</th> <th style="text-align: left;">Name/Stellung</th> <th style="text-align: left;">Unterschrift</th> </tr> <tr> <th style="text-align: left;">Date</th> <th style="text-align: left;">Name/Position</th> <th style="text-align: left;">Signature</th> </tr> </thead> <tbody> <tr> <td> </td> <td> </td> <td> </td> </tr> </tbody> </table> </div>				Datum	Name/Stellung	Unterschrift	Date	Name/Position	Signature				Datum	Name/Stellung	Unterschrift	Date	Name/Position	Signature			
Datum	Name/Stellung	Unterschrift																			
Date	Name/Position	Signature																			
Datum	Name/Stellung	Unterschrift																			
Date	Name/Position	Signature																			
Sonstiges/ Other Aspects: Test period: 2020-12-04 – 2021-01-04																					
<div style="display: flex; justify-content: space-between;"> <div style="width: 45%;"> <p>Abkürzungen:</p> <p>ok / P = entspricht Prüfgrundlage</p> <p>fail / F = entspricht nicht Prüfgrundlage</p> <p>n.a. / N = nicht anwendbar</p> </div> <div style="width: 45%;"> <p>Abbreviations:</p> <p>ok / P = passed</p> <p>fail / F = failed</p> <p>n.a. / N = not applicable</p> </div> </div>																					
<p>Produktinformationen werden vom Kunden bereitgestellt. Das Testergebnis wird nach Art und Umfang der durchgeführten Tests gezogen. Dieser Prüfbericht bezieht sich auf das oben genannte Prüfmuster. Ohne Genehmigung des Testzentrums darf dieser Testbericht nicht in Auszügen vervielfacht werden. Dieser Prüfbericht berechtigt nicht zum Tragen eines Prüfzeichens auf diesem oder ähnlichen Produkten.</p> <p><i>Sample information is provided by customer. Test result is drawn according to the kind and extent of tests performed. This test report relates to the above mentioned test sample. Without permission of the test center this test report is not permitted to be duplicated in extracts. This test report does not entitle to carry any safety mark on this or similar products.</i></p>																					

Test Report No. : 238495049n 001
Customer : Chi Mei Corporation
Test Method : Total Cadmium, Lead, Mercury, Chromium
- Ref. to IEC 62321-4:2013 and IEC 62321-5:2013
Chromium (VI)
- For Metal material - Ref. to IEC 62321-7-1:2015
- For Plastic or Electronic material - Ref. to IEC 62321-7-2:2017
- For Leather material - Ref. to EN ISO 17075-1:2017
PBBs, PBDEs - Ref. to IEC 62321-6:2015

2021-01-04

Sample		RL	WONDERLITE® PC-6610
Material			plastic/white
Lab.-No.			TCL201204-104
Cadmium (Cd)	mg/kg	2	< RL
Lead (Pb)	mg/kg	2	< RL
Mercury (Hg)	mg/kg	2	< RL
Chromium VI (Cr VI)*	mg/kg	8	< RL
Sum of Polybrominated biphenyls (PBBs)	mg/kg	-	< RL
Monobromobiphenyl	mg/kg	5	< RL
Dibromobiphenyl	mg/kg	5	< RL
Tribromobiphenyl	mg/kg	5	< RL
Tetrabromobiphenyl	mg/kg	5	< RL
Pentabromobiphenyl	mg/kg	5	< RL
Hexabromobiphenyl	mg/kg	5	< RL
Heptabromobiphenyl	mg/kg	5	< RL
Octabromobiphenyl	mg/kg	5	< RL
Nonabromobiphenyl	mg/kg	5	< RL
Decabromobiphenyl	mg/kg	5	< RL
Sum of Polybrominated diphenyl ethers (PBDEs)	mg/kg	-	< RL
Monobromodiphenyl ether	mg/kg	5	< RL
Dibromodiphenyl ether	mg/kg	5	< RL
Tribromodiphenyl ether	mg/kg	5	< RL
Tetrabromodiphenyl ether	mg/kg	5	< RL
Pentabromodiphenyl ether	mg/kg	5	< RL
Hexabromodiphenyl ether	mg/kg	5	< RL
Heptabromodiphenyl ether	mg/kg	5	< RL
Octabromodiphenyl ether	mg/kg	5	< RL
Nonabromodiphenyl ether	mg/kg	5	< RL
Decabromodiphenyl ether	mg/kg	5	< RL

Notes:

- < = less than
- RL = Reporting Limit
- n.a. = not applicable
- mg/kg = milligram per kilogram
- * Once the total Cr content in metal/ plastic or electronic sample is found to be exceeded the limit, the Cr (VI) content will be confirmed with reference to IEC 62321-7-1:2015/ IEC 62321-7-2:2017

	Cd	Cr(VI)	Pb	Hg	PBBs	PBDEs
Maximum permissible Limit acc. to 2011/65/EU (mg/kg)	100	1000	1000	1000	1000	1000

Produkte
Products

Test Report No. : 238495049n 001
 Customer : Chi Mei Corporation
 Test Method : BBP/DBP/DEHP/DIBP - Ref. to IEC 62321-8:2017
 Halogen - Following EN 14582; determination by I.C.

2021-01-04

Sample		RL	WONDERLITE® PC-6610
Material			plastic/white
Lab.-No.			TCL201204-104
Benzylbutylphthalate (BBP)	mg/kg	50	< RL
Dibutylphthalate (DBP)	mg/kg	50	< RL
Diethylhexylphthalate (DEHP)	mg/kg	50	< RL
Diisobutylphthalate (DIBP)	mg/kg	50	< RL

	BBP	DBP	DEHP	DIBP
Maximum permissible Limit acc. to (EU) 2015/863 (mg/kg)	1000	1000	1000	1000

Sample			WONDERLITE® PC-6610
Material			plastic/white
Lab.-No.			TCL201204-104
Halogen	Unit	RL	Result
Chlorine (Cl)	mg/kg	50	< RL
Bromine (Br)	mg/kg	50	< RL
Iodine (I)	mg/kg	50	< RL

Notes:

- < = less than
- RL = Reporting Limit
- n.a. = not applicable
- mg/kg = milligram per kilogram

Test Sample

Test Report No. : 238495049n 001
Customer : Chi Mei Corporation

2021-01-04

Testing procedure:

RoHS (Pb, Cd, Hg, Cr(VI))

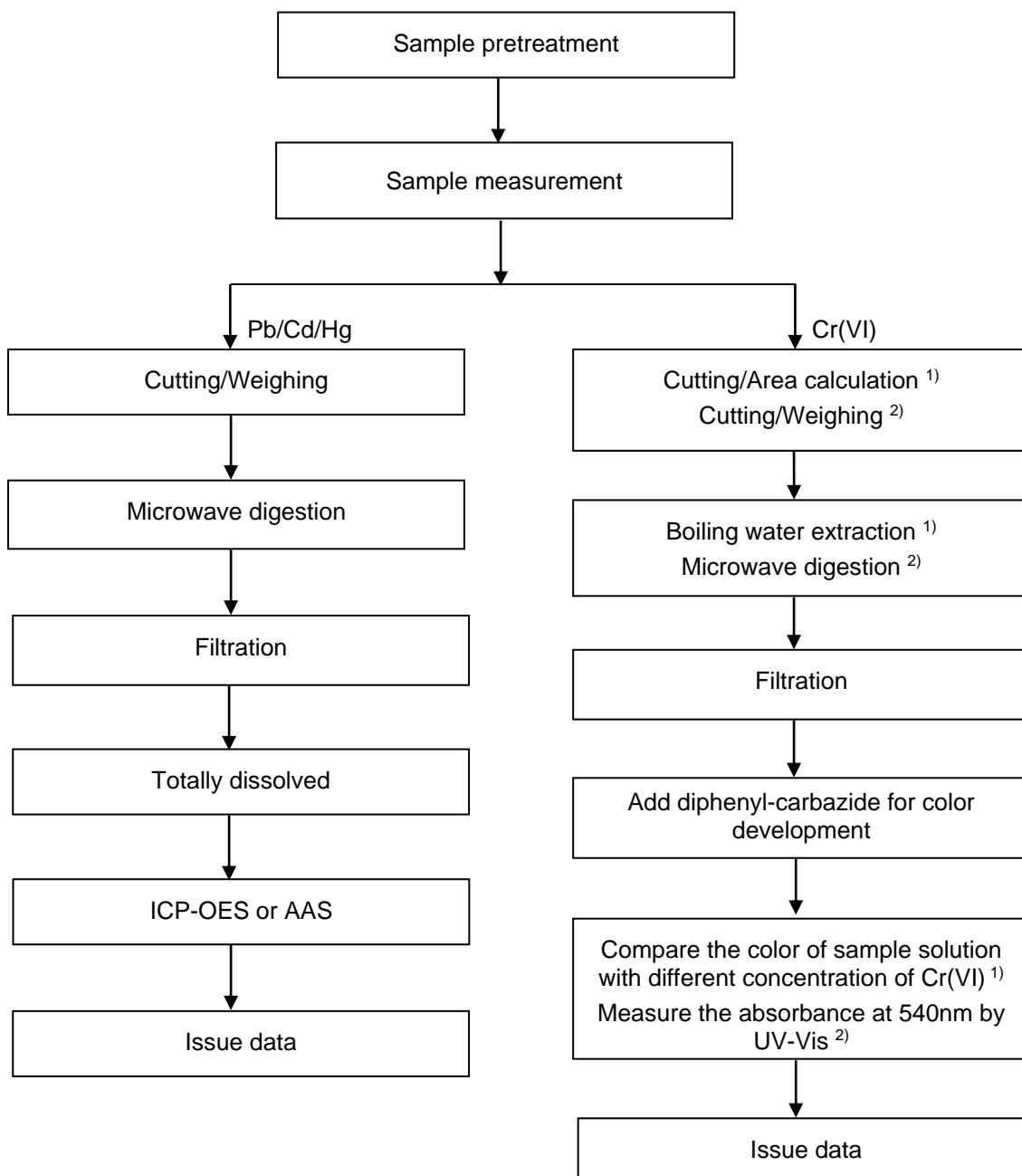

Notes: ¹⁾ For metallic material
²⁾ For non-metallic material

Test Report No. : 238495049n 001
Customer : Chi Mei Corporation

2021-01-04

Testing procedure:

RoHS (PBBs/PBDEs, DEHP/DBP/BBP/DIBP)

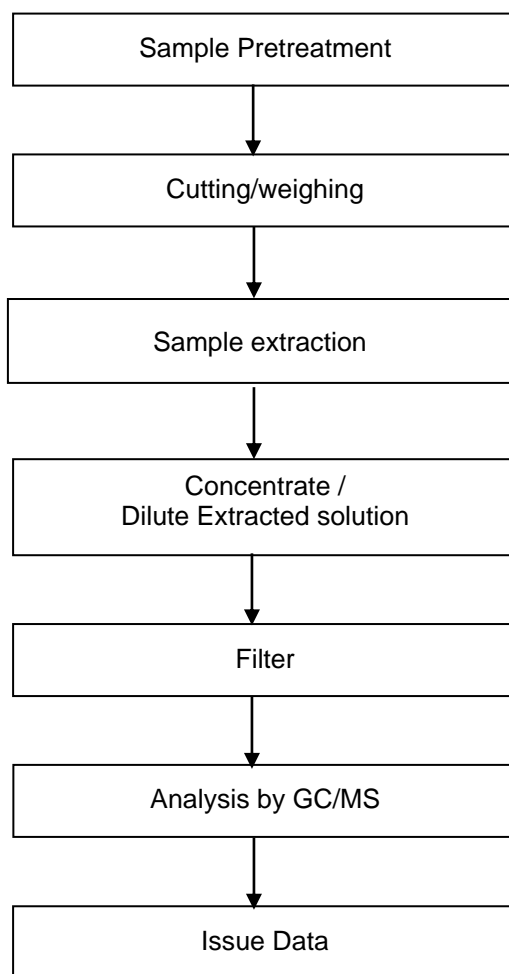

Test Report No. : 238495049n 001
Customer : Chi Mei Corporation

2021-01-04

Testing procedure:

Halogen



--- End of Test-Report ---