

試驗報告

Test Report

號碼(No.) : KA/2020/51200 日期(Date) : 2020/05/20

頁數 (Page) : 1 of 9

奇美實業股份有限公司

CHI MEI CORPORATION

台南市新市區王甲路18號

NO. 18, WANGJIA RD., XINSHI DIST., TAINAN CITY 74148, TAIWAN (R. O. C.)

以下測試樣品係由申請廠商所提供及確認 (The following sample(s) was/were submitted and identified by/on behalf of the applicant as):

送樣廠商(Sample Submitted By) : 奇美實業股份有限公司 (CHI MEI CORPORATION)

樣品名稱(Sample Description) : 黑色光阻

收件日期(Sample Receiving Date) : 2020/05/13

測試期間(Testing Period) : 2020/05/13 to 2020/05/20

測試需求(Test Requested) :

- (1) 依據客戶指定, 參考RoHS 2011/65/EU Annex II及其修訂指令(EU) 2015/863測試鎘、鉛、汞、六價鉻、多溴聯苯、多溴聯苯醚, DBP, BBP, DEHP, DIBP. (As specified by client, with reference to RoHS 2011/65/EU Annex II and amending Directive (EU) 2015/863 to determine Cadmium, Lead, Mercury, Cr(VI), PBBs, PBDEs, DBP, BBP, DEHP, DIBP contents in the submitted sample(s).)

- (2) 其他測試項目請見下一頁 . (Please refer to next pages for the other item(s).)

測試結果(Test Results) : 請參閱下一頁 (Please refer to following pages).

報告簽署人/張伯蒼/博士/技術經理

Ray Chang, Ph.D./Manager -Tech

Signed for and on behalf of

SGS Taiwan Limited

化學實驗室-高雄/Chemical Laboratory-Kaohsiung



PIN CODE: C3F7CB2D

This document is issued by the Company subject to its General Conditions of Service printed overleaf, available on request or accessible at <https://twap.sgs.com/Terms-and-Conditions.html> and, for electronic format documents, subject to Terms and Conditions for Electronic Documents at <https://twap.sgs.com/Terms-and-Conditions.html>. Attention is drawn to the limitation of liability, indemnification and jurisdiction issues defined therein. Any holder of this document is advised that information contained hereon reflects the Company's findings at the time of its intervention only and within the limits of client's instruction, if any. The Company's sole responsibility is to its Client and this document does not exonerate parties to a transaction from exercising all their rights and obligations under the transaction documents. This document cannot be reproduced, except in full, without prior written approval of the Company. Any unauthorized alteration, forgery or falsification of the content or appearance of this document is unlawful and offenders may be prosecuted to the fullest extent of the law. Unless otherwise stated the results shown in this test report refer only to the sample(s) tested.

試驗報告

Test Report

號碼(No.) : KA/2020/51200 日期(Date) : 2020/05/20

頁數 (Page) : 2 of 9

奇美實業股份有限公司

CHI MEI CORPORATION

台南市新市區王甲路18號

NO. 18, WANGJIA RD., XINSHI DIST., TAINAN CITY 74148, TAIWAN (R. O. C.)

測試結果(Test Results)

測試部位(PART NAME)No. 1 : 黑色液體 (BLACK LIQUID)

測試項目 (Test Items)	單位 (Unit)	測試方法 (Method)	MDL	結果 (Result)
				No. 1
鎘 / Cadmium (Cd)	mg/kg	參考 IEC 62321-5: 2013 方法, 以感應耦合電漿發射光譜儀檢測. / With reference to IEC 62321-5: 2013 and performed by ICP-OES.	2	n. d.
鉛 / Lead (Pb)	mg/kg	參考 IEC 62321-5: 2013 方法, 以感應耦合電漿發射光譜儀檢測. / With reference to IEC 62321-5: 2013 and performed by ICP-OES.	2	n. d.
汞 / Mercury (Hg)	mg/kg	參考 IEC 62321-4:2013+AMD1:2017, 以感應耦合電漿發射光譜儀檢測. / With reference to IEC 62321-4:2013+AMD1:2017 and performed by ICP-OES.	2	n. d.
六價鉻 / Hexavalent Chromium Cr(VI)	mg/kg	參考 IEC 62321-7-2:2017, 以 UV-VIS 檢測. / With reference to IEC 62321-7-2:2017 and performed by UV-VIS.	8	n. d.
多溴聯苯總和 / Sum of PBBs	mg/kg	參考 IEC 62321-6: 2015 方法, 以氣相層析/質譜儀檢測. / With reference to IEC 62321-6: 2015 and performed by GC/MS.	-	n. d.
一溴聯苯 / Monobromobiphenyl			5	n. d.
二溴聯苯 / Dibromobiphenyl			5	n. d.
三溴聯苯 / Tribromobiphenyl			5	n. d.
四溴聯苯 / Tetrabromobiphenyl			5	n. d.
五溴聯苯 / Pentabromobiphenyl			5	n. d.
六溴聯苯 / Hexabromobiphenyl			5	n. d.
七溴聯苯 / Heptabromobiphenyl			5	n. d.
八溴聯苯 / Octabromobiphenyl			5	n. d.
九溴聯苯 / Nonabromobiphenyl			5	n. d.
十溴聯苯 / Decabromobiphenyl			5	n. d.

This document is issued by the Company subject to its General Conditions of Service printed overleaf, available on request or accessible at <https://twap.sgs.com/Terms-and-Conditions.html> and, for electronic format documents, subject to Terms and Conditions for Electronic Documents at <https://twap.sgs.com/Terms-and-Conditions.html>. Attention is drawn to the limitation of liability, indemnification and jurisdiction issues defined therein. Any holder of this document is advised that information contained hereon reflects the Company's findings at the time of its intervention only and within the limits of client's instruction, if any. The Company's sole responsibility is to its Client and this document does not exonerate parties to a transaction from exercising all their rights and obligations under the transaction documents. This document cannot be reproduced, except in full, without prior written approval of the Company. Any unauthorized alteration, forgery or falsification of the content or appearance of this document is unlawful and offenders may be prosecuted to the fullest extent of the law. Unless otherwise stated the results shown in this test report refer only to the sample(s) tested.

試驗報告

Test Report

號碼(No.) : KA/2020/51200 日期(Date) : 2020/05/20

頁數 (Page) : 3 of 9

奇美實業股份有限公司

CHI MEI CORPORATION

台南市新市區王甲路18號

NO. 18, WANGJIA RD., XINSHI DIST., TAINAN CITY 74148, TAIWAN (R. O. C.)

測試項目 (Test Items)	單位 (Unit)	測試方法 (Method)	MDL	結果 (Result)
				No. 1
多溴聯苯醚總和 / Sum of PBDEs	mg/kg	參考 IEC 62321-6: 2015 方法, 以氣相層析/質譜儀檢測. / With reference to IEC 62321-6: 2015 and performed by GC/MS.	-	n. d.
一溴聯苯醚 / Monobromodiphenyl ether			5	n. d.
二溴聯苯醚 / Dibromodiphenyl ether			5	n. d.
三溴聯苯醚 / Tribromodiphenyl ether			5	n. d.
四溴聯苯醚 / Tetrabromodiphenyl ether			5	n. d.
五溴聯苯醚 / Pentabromodiphenyl ether			5	n. d.
六溴聯苯醚 / Hexabromodiphenyl ether			5	n. d.
七溴聯苯醚 / Heptabromodiphenyl ether			5	n. d.
八溴聯苯醚 / Octabromodiphenyl ether			5	n. d.
九溴聯苯醚 / Nonabromodiphenyl ether			5	n. d.
十溴聯苯醚 / Decabromodiphenyl ether			5	n. d.
鄰苯二甲酸二異丁酯 / DIBP (Di-isobutyl phthalate) (CAS No. : 84-69-5)	mg/kg	參考 IEC 62321-8:2017, 以氣相層析儀/質譜儀檢測. / With reference to IEC 62321-8:2017. Analysis was performed by GC/MS.	50	n. d.
鄰苯二甲酸二丁酯 / DBP (Dibutyl phthalate) (CAS No. : 84-74-2)	mg/kg		50	n. d.
鄰苯二甲酸丁苯甲酯 / BBP (Butyl Benzyl phthalate) (CAS No. : 85-68-7)	mg/kg		50	n. d.
鄰苯二甲酸二(2-乙基己基)酯 / DEHP (Di-(2-ethylhexyl) phthalate) (CAS No. : 117-81-7)	mg/kg		50	n. d.

This document is issued by the Company subject to its General Conditions of Service printed overleaf, available on request or accessible at <https://twap.sgs.com/Terms-and-Conditions.html> and, for electronic format documents, subject to Terms and Conditions for Electronic Documents at <https://twap.sgs.com/Terms-and-Conditions.html>. Attention is drawn to the limitation of liability, indemnification and jurisdiction issues defined therein. Any holder of this document is advised that information contained hereon reflects the Company's findings at the time of its intervention only and within the limits of client's instruction, if any. The Company's sole responsibility is to its Client and this document does not exonerate parties to a transaction from exercising all their rights and obligations under the transaction documents. This document cannot be reproduced, except in full, without prior written approval of the Company. Any unauthorized alteration, forgery or falsification of the content or appearance of this document is unlawful and offenders may be prosecuted to the fullest extent of the law. Unless otherwise stated the results shown in this test report refer only to the sample(s) tested.

試驗報告

Test Report

號碼(No.) : KA/2020/51200 日期(Date) : 2020/05/20

頁數 (Page) : 4 of 9

奇美實業股份有限公司

CHI MEI CORPORATION

台南市新市區王甲路18號

NO. 18, WANGJIA RD., XINSHI DIST., TAINAN CITY 74148, TAIWAN (R. O. C.)

測試項目 (Test Items)	單位 (Unit)	測試方法 (Method)	MDL	結果 (Result)
				No. 1
鹵素 / Halogen				
鹵素 (氟) / Halogen-Fluorine (F) (CAS No. : 14762-94-8)	mg/kg	參考BS EN 14582:2016, 以離子層析儀檢測. / With reference to BS EN 14582:2016. Analysis was performed by IC.	50	n. d.
鹵素 (氯) / Halogen-Chlorine (Cl) (CAS No. : 22537-15-1)	mg/kg		50	n. d.
鹵素 (溴) / Halogen-Bromine (Br) (CAS No. : 10097-32-2)	mg/kg		50	n. d.
鹵素 (碘) / Halogen-Iodine (I) (CAS No. : 14362-44-8)	mg/kg		50	n. d.

備註(Note) :

1. mg/kg = ppm ; 0.1wt% = 1000ppm
2. n. d. = Not Detected (未檢出)
3. MDL = Method Detection Limit (方法偵測極限值)
4. "-" = Not Regulated (無規格值)

試驗報告

Test Report

奇美實業股份有限公司

CHI MEI CORPORATION

台南市新市區王甲路18號

NO. 18, WANGJIA RD., XINSHI DIST., TAINAN CITY 74148, TAIWAN (R. O. C.)

號碼(No.) : KA/2020/51200 日期(Date) : 2020/05/20

頁數 (Page) : 5 of 9

重金屬流程圖 / Analytical flow chart of Heavy Metal

根據以下的流程圖之條件，樣品已完全溶解。（六價鉻測試方法除外）

These samples were dissolved totally by pre-conditioning method according to below flow chart. (Cr⁶⁺ test method excluded)

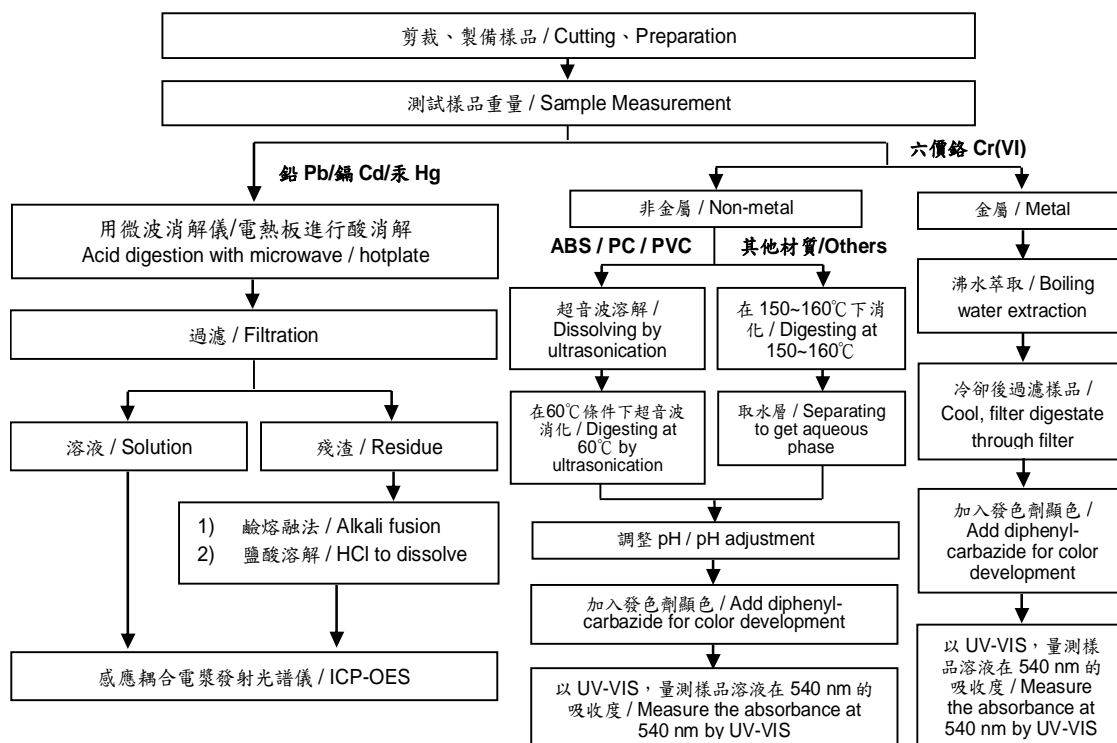

This document is issued by the Company subject to its General Conditions of Service printed overleaf, available on request or accessible at <https://twap.sgs.com/Terms-and-Conditions.html> and, for electronic format documents, subject to Terms and Conditions for Electronic Documents at <https://twap.sgs.com/Terms-and-Conditions.html>. Attention is drawn to the limitation of liability, indemnification and jurisdiction issues defined therein. Any holder of this document is advised that information contained hereon reflects the Company's findings at the time of its intervention only and within the limits of client's instruction, if any. The Company's sole responsibility is to its Client and this document does not exonerate parties to a transaction from exercising all their rights and obligations under the transaction documents. This document cannot be reproduced, except in full, without prior written approval of the Company. Any unauthorized alteration, forgery or falsification of the content or appearance of this document is unlawful and offenders may be prosecuted to the fullest extent of the law. Unless otherwise stated the results shown in this test report refer only to the sample(s) tested.

試驗報告

Test Report

號碼(No.) : KA/2020/51200 日期(Date) : 2020/05/20

頁數 (Page) : 6 of 9

奇美實業股份有限公司

CHI MEI CORPORATION

台南市新市區王甲路18號

NO. 18, WANGJIA RD., XINSHI DIST., TAINAN CITY 74148, TAIWAN (R. O. C.)

多溴聯苯/多溴聯苯醚 分析流程圖 / PBB/PBDE analytical FLOW CHART

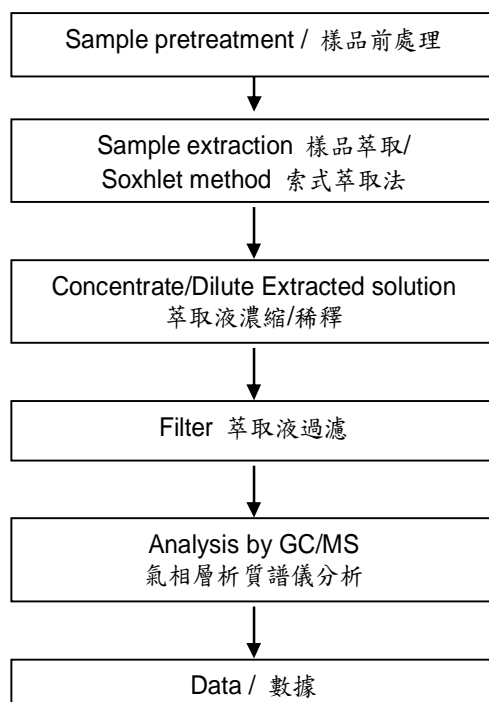

This document is issued by the Company subject to its General Conditions of Service printed overleaf, available on request or accessible at <https://twap.sgs.com/Terms-and-Conditions.html> and, for electronic format documents, subject to Terms and Conditions for Electronic Documents at <https://twap.sgs.com/Terms-and-Conditions.html>. Attention is drawn to the limitation of liability, indemnification and jurisdiction issues defined therein. Any holder of this document is advised that information contained hereon reflects the Company's findings at the time of its intervention only and within the limits of client's instruction, if any. The Company's sole responsibility is to its Client and this document does not exonerate parties to a transaction from exercising all their rights and obligations under the transaction documents. This document cannot be reproduced, except in full, without prior written approval of the Company. Any unauthorized alteration, forgery or falsification of the content or appearance of this document is unlawful and offenders may be prosecuted to the fullest extent of the law. Unless otherwise stated the results shown in this test report refer only to the sample(s) tested.

試驗報告

Test Report

號碼(No.) : KA/2020/51200 日期(Date) : 2020/05/20

頁數 (Page) : 7 of 9

奇美實業股份有限公司

CHI MEI CORPORATION

台南市新市區王甲路18號

NO. 18, WANGJIA RD., XINSHI DIST., TAINAN CITY 74148, TAIWAN (R. O. C.)

可塑劑分析流程圖 / Analytical flow chart of phthalate content

【測試方法/Test method: IEC 62321-8】

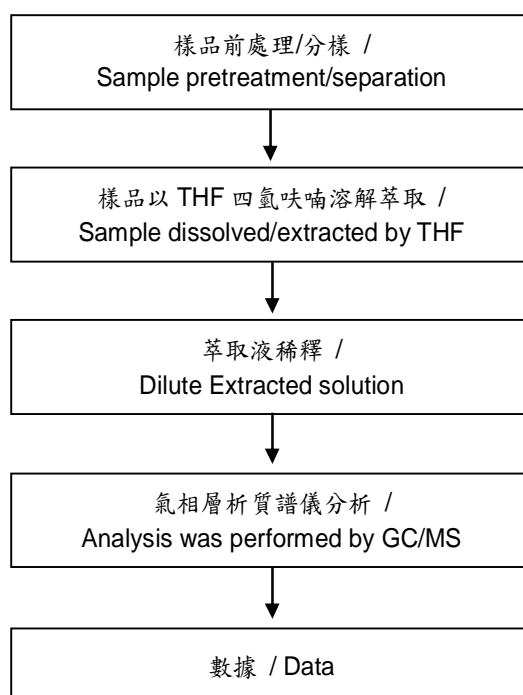

This document is issued by the Company subject to its General Conditions of Service printed overleaf, available on request or accessible at <https://twap.sgs.com/Terms-and-Conditions.html> and, for electronic format documents, subject to Terms and Conditions for Electronic Documents at <https://twap.sgs.com/Terms-and-Conditions.html>. Attention is drawn to the limitation of liability, indemnification and jurisdiction issues defined therein. Any holder of this document is advised that information contained hereon reflects the Company's findings at the time of its intervention only and within the limits of client's instruction, if any. The Company's sole responsibility is to its Client and this document does not exonerate parties to a transaction from exercising all their rights and obligations under the transaction documents. This document cannot be reproduced, except in full, without prior written approval of the Company. Any unauthorized alteration, forgery or falsification of the content or appearance of this document is unlawful and offenders may be prosecuted to the fullest extent of the law. Unless otherwise stated the results shown in this test report refer only to the sample(s) tested.

試驗報告

Test Report

號碼(No.) : KA/2020/51200 日期(Date) : 2020/05/20

頁數 (Page) : 8 of 9

奇美實業股份有限公司

CHI MEI CORPORATION

台南市新市區王甲路18號

NO. 18, WANGJIA RD., XINSHI DIST., TAINAN CITY 74148, TAIWAN (R. O. C.)

鹵素分析流程圖 / Analytical flow chart of Halogen

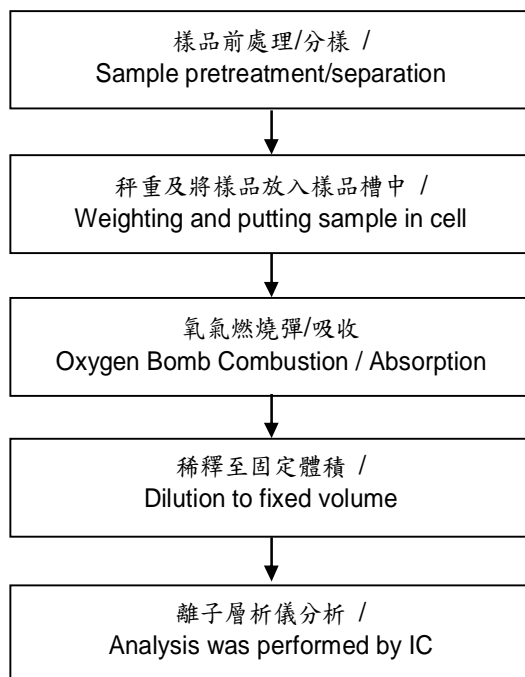

This document is issued by the Company subject to its General Conditions of Service printed overleaf, available on request or accessible at <https://twap.sgs.com/Terms-and-Conditions.html> and, for electronic format documents, subject to Terms and Conditions for Electronic Documents at <https://twap.sgs.com/Terms-and-Conditions.html>. Attention is drawn to the limitation of liability, indemnification and jurisdiction issues defined therein. Any holder of this document is advised that information contained hereon reflects the Company's findings at the time of its intervention only and within the limits of client's instruction, if any. The Company's sole responsibility is to its Client and this document does not exonerate parties to a transaction from exercising all their rights and obligations under the transaction documents. This document cannot be reproduced, except in full, without prior written approval of the Company. Any unauthorized alteration, forgery or falsification of the content or appearance of this document is unlawful and offenders may be prosecuted to the fullest extent of the law. Unless otherwise stated the results shown in this test report refer only to the sample(s) tested.

試驗報告

Test Report

號碼(No.) : KA/2020/51200 日期(Date) : 2020/05/20

頁數 (Page) : 9 of 9

奇美實業股份有限公司

CHI MEI CORPORATION

台南市新市區王甲路18號

NO. 18, WANGJIA RD., XINSHI DIST., TAINAN CITY 74148, TAIWAN (R. O. C.)

* 照片中如有箭頭標示，則表示為實際檢測之樣品/部位。*
(The tested sample / part is marked by an arrow if it's shown on the photo.)

KA/2020/51200

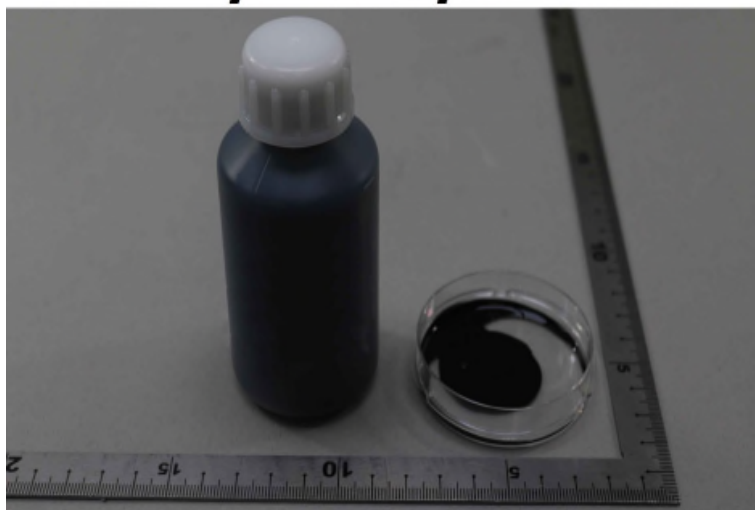

** 報告結尾 (End of Report) **

This document is issued by the Company subject to its General Conditions of Service printed overleaf, available on request or accessible at <https://twap.sgs.com/Terms-and-Conditions.html> and, for electronic format documents, subject to Terms and Conditions for Electronic Documents at <https://twap.sgs.com/Terms-and-Conditions.html>. Attention is drawn to the limitation of liability, indemnification and jurisdiction issues defined therein. Any holder of this document is advised that information contained hereon reflects the Company's findings at the time of its intervention only and within the limits of client's instruction, if any. The Company's sole responsibility is to its Client and this document does not exonerate parties to a transaction from exercising all their rights and obligations under the transaction documents. This document cannot be reproduced, except in full, without prior written approval of the Company. Any unauthorized alteration, forgery or falsification of the content or appearance of this document is unlawful and offenders may be prosecuted to the fullest extent of the law. Unless otherwise stated the results shown in this test report refer only to the sample(s) tested.